Reflector

1949

Dunlap High School

The Reflector 1949

Dunlap High School

Digitized by the Internet Archive
in 2018 with funding from
LYRASIS and LYRASIS Members

https://archive.org/details/reflectorthe1949dunl

THE

1949

REFLECTOR

Edited and published by the

SENIOR CLASS

of

DUNLAP HIGH SCHOOL

HEMATITE, VIRGINIA

FORWARD

We the Senior Class of 1949 now look back over the pleasant years spent at Dunlap High School. As we go through life we will always remember the wonderful times spent there. Our life's work has not been finished, it has just begun. As we go out into life we must meet the challenge that rests upon our shoulders, we must build and maintain a better world in which to live.

DEDICATION

To Madeline Meadows, a former member of our class who met with a fatal accident on July 5, 1948, we very reverently dedicate "The Reflector" of 1948 and '49. Her good sportsmanship and friendliness shall always be remembered at Dunlap.

So with this thought of her kindness and helpfulness, we, the seniors, dedicate our annual to one who is greatly missed and lovingly remembered by her friends and classmates.

DUNLAP HIGH SCHOOL

In the year 1929, Dunlap High School was built at Hematite, Virginia. The land for this building was bought from Mr. Hahn. Since that date many additions have been added, including a shop, a cafeteria, and a few additional class rooms.

The first graduating class was in 1930 consisting of seven members. Since then 214 have graduated from this school; 144 girls and 70 boys. The enrollment this year, 1948-49 is 381 which marks a considerable increase since 1930. The school is still growing and has a bright future for those eager students who are willing to work and accept it. Dunlap will definitely find a place in the history of tomorrow.

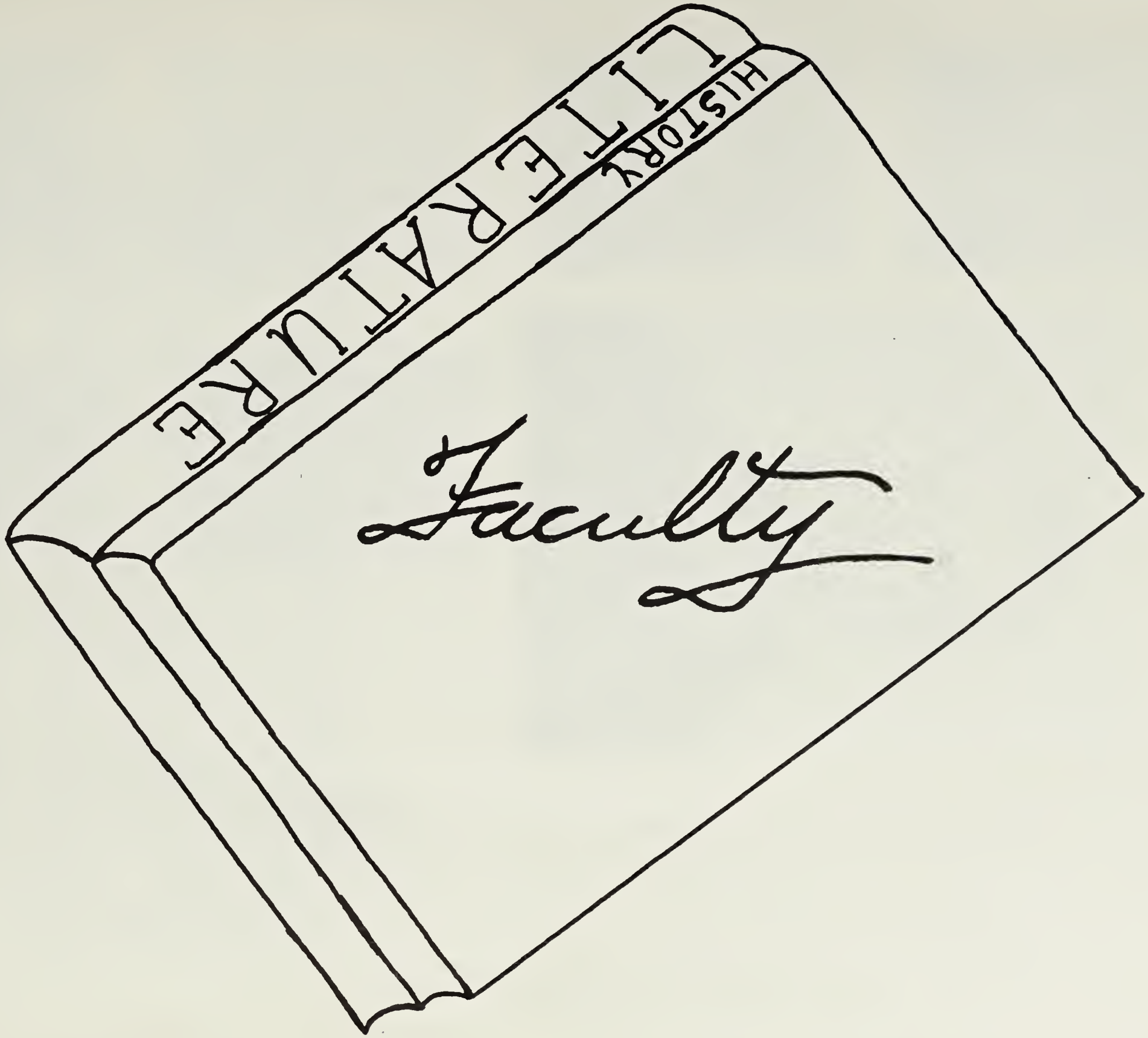
HISTORY
LITERATURE
Faculty

The purpose of education is to help individuals make useful changes in themselves. When you started in grade school, you had the intelligence to learn to read and write, but you had to develop that ability. High School should help you make further worthwhile changes in yourself. By the end of your four years you should show as much improvement in your personality and abilities as is possible in that period of time. Even then your education will not be completed. You will need further training, either in the school of experience or in college, or both, before you will be accepted by the world of workers and the world of citizens as one of them.

The faculty wishes every Dunlap student success and happiness.

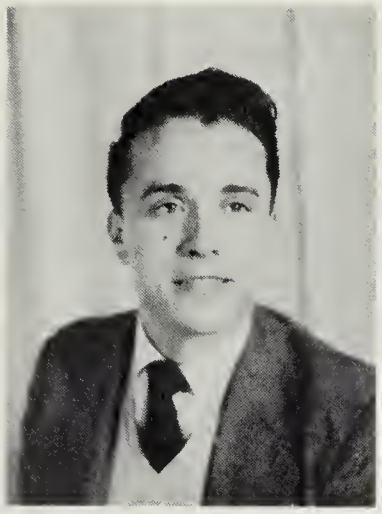

Mr. Benjamin Bray
B. A. Degree
English

Miss Gaynelle Crosier
B. A. Degree
Geography, Algebra, Biology
Math I

Mr. Howard Johnston
B. S. Degree
Physical Education
Geometry

Miss Tessie Vogel
B. S. Degree
History, Librarian

Miss Louise Smith
B. S. Degree
Industrial Arts

Mrs. Catherine Mann
Office
Typing

Miss Evelyn Keaton
B. A. Degree
Seventh Grade

Miss June Leasure
B. A. Degree
Sixth Grade

Mrs. Lottie Hellems
Normal Profession
Third Grade

Mrs. O. H. Carper
Normal Profession
Fourth Grade

Mrs. Marge Rowan
Normal Profession
Third Grade

Mrs. Delena Smith
Normal Profession
Second Grade

Miss Rose Fleshman
Normal Profession
First Grade

Seniors '49

Shirley Mae Long

4-H Club 1-2-3
Glee Club 1
Softball 2-3-4
Sewing Club 3
Reporter on paper 3

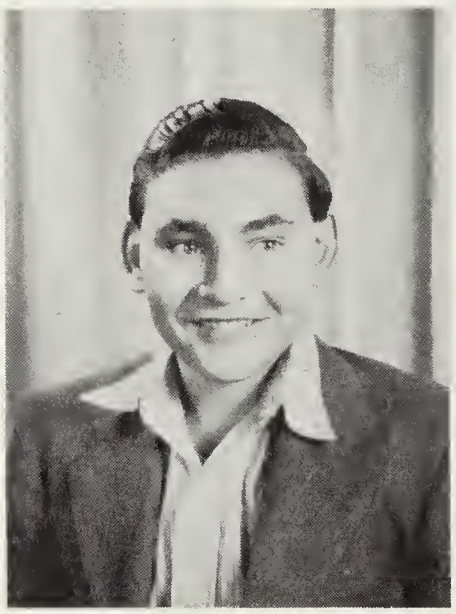

Ottice Chrysler Crance

Hobby Club 1
4-H Club 1-2
Christian Youth Club 3
Bus. Man. Newspaper 3
Secretary of Class 4
Sports Ed. Annual Staff 4

Janet Gray Lewis

4-H Club 1-2-3
Glee Club 1
Softball 2-3-4
Basketball 3-4
Sewing Club 3
Asst. Editor Newspaper 3

Hazel Mae Armentrout

Glee Club 1-3
4-H Club 1-2-3-4
Dramatics Club 2
Sub-Deb Club 2
Christian Youth 3
Reporter Newspaper 3

Bill Mac Carter

Baseball 2-3-4
Softball 2-3-4
Basketball 2-3-4
Christian Youth 3
Editor Newspaper 3
Fire Fighters 3-4
Treasurer of Class 4
Advertising Manager 4

Margaret Louis Harmon

Sub-Deb Club 2
4-H Club 1-2-3-4
Glee Club 1-2-3
Softball 3-4
Treasurer of Class 2

Anna Sue Maupin

4-H Club 1-2-3-4
Glee Club 1-2
Hobby Club 2
Softball 3-4
Christian Youth Club 3

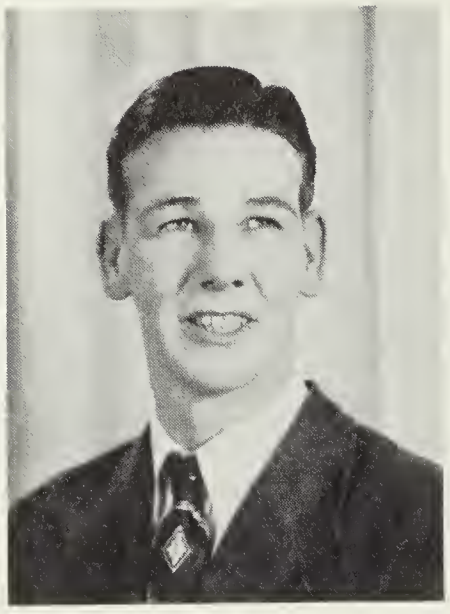

Kenneth Lawerance Dilley

Secretary of Class 1
Basketball 2-3-4
Softball 2
Glee Club 2
Baseball 3-4
Newspaper Staff 3

Doris Mae McDaniel

Glee Club 1-2
Photography Club 1
Dramatics Club 2
Basketball 2-3-4
Assembly Club 3
Sports Reporter 3
Asst. Basketball Cpt. 4

Lucille Mary Spellman

4-H Club 1-2-3-4
Glee Club 1-2
Marshall 2-3
Paper Staff 3
Sub-Deb Club, Pres. 2
Christian Youth Club 3
Sewing Club 3

Georgianna Camden

4-H Club 1-2-3-4
Glee Club 1-2
Hobby Club 2
Christian Youth Club 3
Reporter on Newspaper 3
Sewing Club 3

Ruth Alice Fridley

Glee Club 1-2-3
4-H Club 1-2
Photography Club 2
Christian Youth 3
Dramatics 4
Vice-President 4
Basketball 3-4
Softball 3-4
Newspaper Staff, Reporter 3

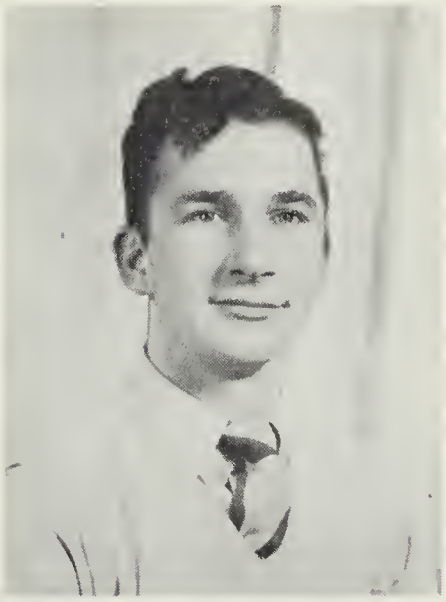

Jackie Lynn Carter

Hobby Club 1
4-H Club 1
Assembly Club 1
Basketball 3-4
Glee Club 3-4
Reporter Newspaper 4
Dramatics Club Pres. 4

Jeanette Marie Myers

Sub-Deb Club 2
Softball 3-4
Recreation Club 4
Sewing Club 3
Class President 4
Student Council 4

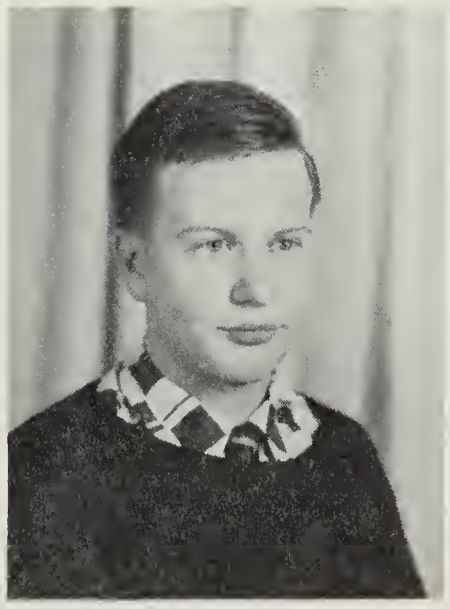

Roy McKinley Hubbard, Jr.

Hobby Club 1
Glee Club 1-3
Dramatics 3
4-H Club 1
Handicraft 2-3
Assembly Club 2

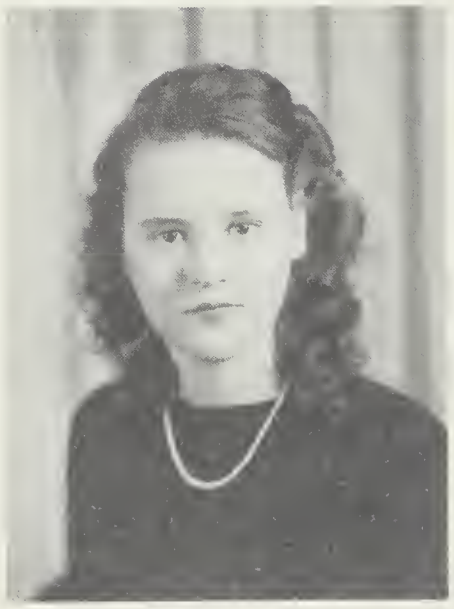

Dolores Estella Owens

Class President 1
Student Council 1
Class Vice-Pres. 3
Glee Club, Sect. 3
Annual Staff, Ed. 4

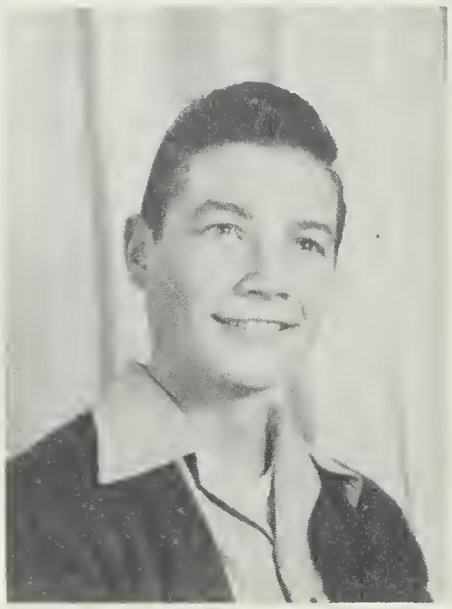

Gene Berkley Treynor

Hunting and Fishing Club 1
Dramatics Club 2
Fire Fighters Club
Annual Staff, Asst. Ed. 4

Helen Lois Wickline

Glee Club 1-3
Sub-Deb Club 2
Book Club, Pres. 2
Basketball 2-3-4
(Captain 3-4)
Softball 2-3-4
Class President 3
Miss Dunlap 3
Newspaper Staff 3
Student Librarian 2
Student Council 3
Annual Staff, Bus. Mgr. 4

Bessie Elaine Thompson

Student Council 2-3
Cheerleader 2
Class Treasurer 3
Sub-Deb Club 2
Christian Youth Club, V. Pres. 3
Book Club 2
Office 1
Marshall 1-2-3
Chief Marshall 3
Annual Staff, Cir. Mgr. 4

Dorothy Arlene Long

Class Vice-President 1
Glee Club 1-2
Student Librarian 1
Photography Club 1
Class Secretary 2-3
Book Club 2
Paper Staff 3
Christian Youth 3
Art Club 3
Basketball Ass't. Man. 3
Annual Staff Art Editor 4

Robert Louis Long

Basketball 1-2-3-4
Softball 1-2-3-4
Christian Youth 3
Hunting and Fishing 3
Fire Fighters, Leader 3-4
Newspaper Cir. Mgr. 3
Baseball 3-4
Vice-President 4
Feature Editor Annual 4

Janie Rosaleen Carper

Glee Club 3-4
Photography Club 1
Book Club 2
Paper Staff 3
Art Club 3
Student Librarian 1
Sewing Club 3
Basketball Scorekeeper 3
Annual Staff Art Editor 4

Sophmores

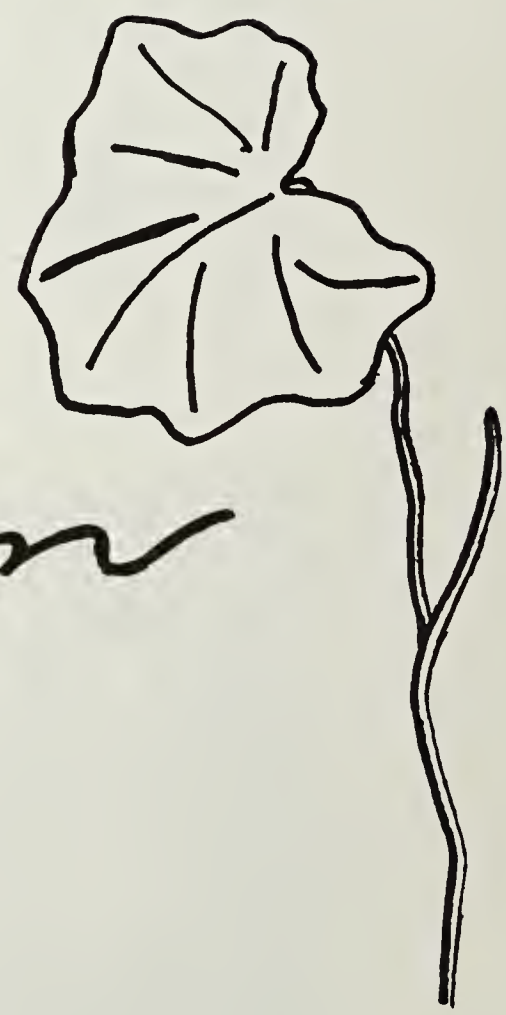

Freshmen

TENTH GRADE

Helen Meadows
Norma Crosier
Henderson Keith

Many Agnes Holcomb
Daisy Armentrout
James Owens

Regenia Griffith
Ruth Drummond
Russel Dean Andrews

Reba Troxell
Merrell O'Conner
Helen Eggleston

Bill Kirk
Virgie Reed
Patty McDaniel

Ernest Wickline
Kathleen Owens
Raymond Hayslett

Lewis Boone
Mary Sue Long
Julian Armentrout

Norma Gray
Lorraine Hoke
Paul Lockhart

NINTH GRADE

Catherine Eggleston
Bessie Campbell
Bunny Mann
Regenia Hartless

Eldon Thompson
Thelma Boone
Shirley Cook
Marjorie Arritt

Helen Plymale
Julia Harmon
Virginia Combs
Betty Lou Brisendine

Mary Lowe
Nancy Rickett
Bobby Carter
Jean Morris

Joe Newman
June Morris
Dorothy Dixon
Dennis Spellman

Jack Howard
Martha Byer
Verbileen Sullivan
Meldonna Reed

Martha Lewis
Bobby Rogers
Byron Bratton
Ruthie O'Conner

Helen Coffey
Iva Hepler
Dorothy Ray
Thomas Ayers

Don Critzer
Aaron Wilson
Roberta Graham
Armilda Snyder

EIGHTH GRADE

Dana Carter
Dorothy Webb
Charles Graham
William Cochrane
Ida Sartain

Lou Gray Shifflett
Dorothy Smith
Hazel Perkins
Helen Ballard
Alice Boone

Leroy Null
Myrtle McCallister
Mary Helen Bess
Jewell Wright
Mildred Perkins

Richard Wilkerson
Norma Jean Howard
Dorothy Moore
Patsy O'Conner
Glenna Fridley

Nancy Hayslett
Gatrel Kirby
Elmo Ball
Barbara Griffith
Harold Griffith

Elwood Ball
June May Sawyer
Louise Eckard
Betty Fridley
Ruby Dotson

Darlene Howard
Sonny Dotson
Betty Ann Howard
Anna Dameron

Vernon Brown
Mildred Counts
Peggy Byer
Rachel Hubbard

Warren Burch
Mabel Vance
Jack Spellman
Phyllis Smith

Grammar

FIRST GRADE

Lloyd Webb
Kathleen Carper
Joanna Lewis

Donnie Wilson

Frances Fridley
Rita Kirby
Shelbajean Lowery

Nelda Ray

Billy White
Nancy Sprouse
Michael Treynor

Willard Redman

Sterling McCallister
Helen Webb
Joe Weese

Ray Martain

Paul Camden
Gay Maupin
Junior Curry

Velma Selleck

Jeanette Fridley
Carol Ann Treynor
Charlotte Kersey

Earl Ray McDaniel

Tommy Hartless
Sarah Dameron
Albert Fridley

Walter Curry

Carol Jean Persinger
Bettie Lue Nicely
Preston Montgomery

Rosetta Wright
Clyde Ayers
Kay Carper

SECOND GRADE

Pearl McDaniel
Peggy Rucker
Linda Wilson
June Perkins

Mary Lou Breckenridge
Bertha Mullens
Patricia Bradley
Patricia Carper

Velda Campbell
Betty Jean Selleck
Mary Sue Bell
Patricia Carter

Edward Arthur
Emory Bowyer
Joe Bowyer
Bobby Breckenridge

Allan Fridley
Bobby Gillespie
Bill Jonas
Sonny McCallister

C. J. Mize, Jr.
Billy Moody
Alfred Paxton
Waymon Reed

Ronny Alfred
Charlotte Snyder
Phyllis Berry

Carolyn Gillespie
Johnny Rucker
Garland Snyder

Richard Redman
Gene Sullivan
Shirley Hubbard

THIRD GRADE

Paul Ayers
Ledfory Fridley
Shirley Fridley
James Hartless

Lynn Hepler
Jerry Cook
Berlyn Bratton

Alma Wilson
Rachel Wright
Curtis Webb

Jean Ann Carper
Leon Wilkerson
Opal Phillips

Waneta White
Norma Lewis
David Boone

James McCallister
Leon Redman
Jean Kersey

Freemont Fridley
Grace Ott
Brenda Sullivan
Richard Lewis

FOURTH GRADE

Walter Wright
Shirley Griffith
Wayne Simmons
Jimmy Rucker

Carole Carper
Arwilda Griffith
Burton Dameron
Frances Lewis

Lucille Wright
Junior Redman
Norma O'Conner
Melissa Griffith

John Dameron
Clara Sprouse
Martha Camden
Carol Lowry

Mae Wright
Marshall Martin
Martha Mullens
Minnie Curry

Nancy McDaniel
Dorothy Hartless
Richard Camden
Ira Curry

Arlen Snyder
Eddie Nicely
Drema Perkins
Franklin Maupin

Rose Marie Byer
William Phillips
Betty Lou Owens
Jerry Alfred

Patton Cook
Berley Campbell
Charles Brackenridge
Bobby Ray

FIFTH GRADE

Sylvia Wickline
James White
Carol Lewis
Donald Kersey

Dallas O'Conner
Harold Kersey
Harold Fridley
Charles Smith

Doris Sullivan
Buddy Ballard
Ralph Alfred
Larry Morris

Sonny Rogers
Paul Breckenridge
Darlien O'Conner
Barbara Sartain

Billy McDaniel
Patricia Campbell
Bert Byer
Nancy Bostick

Grover Marcum
Delbert May
Linda Hayslett
Catherine Ailstock

Gloria Brubaker
Ruby Powell
Ruth Kemper
Nancy McCallister

Delores Tyree
Juanita Hubbard
Dennis Groves
Virginia Meadows

SIXTH GRADE

Mary Ann Paxton
Joe Jr. Holcomb
Phillip Cook
Gerald Bratton

Margaret Owens
Marie Cook
Garland Ayers
Burton Myers

David Webb
Charles Lewis
Mary Lou Gray
Shirley Carper

Evelyn Hill
William Graham
Barbara Moore
Mary Baxter

Rodney Huffman
Helen Perkins
Alice Coffey
Irene Redman

Edith Lou Maupin
Bobby Drummond
Rodney Kirby
Randolph Webb

Zelma Mae Rucker
Rod Owens
Billy Lee Boguess
Charles Groves

Shirley Martin
Betty Jean Wilkerson
Franklin Crance
Richard Holestin

Rebecca Lewis
Billy Ray Rucker
Shirley Dilly

SEVENTH GRADE

Charlotte Burch
Eddie Ray Alfred
Ernest Harris
Edward Smith

Evelyn Shay
Rosalie Harmon
David Byer
Shirley Burns

Barbara Loudermilk
Virginia Brisendine
Joyce McCallister
Louise Baldwin

Virginia Dameron
Phyllis Andrews
Rebecca Holcomb
Dale Bratton

Jo Ann Carter
Mildred Gray
Francis Sullivan
Robert McLellan

Willian Meadows
Roy Carper
Allie Bradley
Ruby Coffey

Edgar Vass
Pauline Holestin
Boyd Bratton
Melvin Arthur

Dorothy Dameron
David Camper
Billy Jack Camden
Cecil Jr. Arthur

Bobby May

Activities

GLEE CLUB

Front row; left to right: Betty McDaniel, Emma Lou Southall, Helen Eggleston.

Second row; left to right: Phyllis Smith, Mary Helen Bess, Dana Carter, Ruth Drummond, Darlene Howard, Katherine Eggleston, Martha Byers, Shirley Cook, Betty Brisidine, Bessie Campbell, Reba Troxell, Maxine Smith.

Back row; left to right: Richard Wilkerson, Sonny Dotson, Jesse Southall, Virginia Combs, Dean Andrews, Anna Dameron, Barbara Griffith, Betty Fridley, Peggy Byer, Nancy Hayslett, Gatrel Kirby, Ruby Dotson, Louise Eckard, Vergie Reed, Raymond Hayslett, Jackie Carter.

STUDENT COUNCIL

Front row left to right: Dorothy Smith, Nancy Hayslett, Jeanette Myers

Second row left to right; Armilda Snyder, Martha Lewis, Betsy Looney, Kathleen Owens

The Student Council is the voice of the student body. The purpose of this club is to help in the improvement of the school.

CHEERLEADERS

Front row left to right: Betty Lou Brisendine, Virginia Combs, Virgie Reed

Second row left to right: Margie Arritt, Meldona Reed, Emma Lou Southall

GIRLS BASKETBALL

Front row; left to right: Helen Ballard, Katherine Eggleston, Armilda Snyder, Helen Wickline, Captain; Doris McDaniel, Martha Lewis, Ida Sartain, Myrtle McCallister.
Back row; left to right: Nancy Rickett, Timekeeper; Betty McDaniel, Score-keeper; Shirley Cook, Ruth O'Conner, Ruth Fridley, Gray Lewis, Dorothy Dixon, Martha Byers, Ruth Drummond, Manager; Mr. Arnold Johnson, Coach.

BOY'S BASKETBALL TEAM

Front row left to right: Bob Long, Jackie Carter, Bill Mack Carter, Co-Captain; Bill Kirk, Co-Captain; James Owens, Dean Andrews.

Back row left to right: Jesse Southall, Manager; Gene Vest, Merrell O'Conner, Charles Bradley, Kenneth Dilley, Henderson Keith, Mr. Arnold Johnson, Coach.

GIRLS' SOFTBALL TEAM

Front row left to right: Ruth Fridley, Gray Lewis, Dorothy Dixon, Jeanette Myers, Ruthie O'Connor, Scorekeeper.

Second row left to right: Anna Sue Maupin, Ruth Drummond, Virgie Reed, Catherine Eggleston, Martha Byers, Virginia Combs.

Third row left to right: Margaret Harmon, Helen Wickline, Shirley Long, Martha Lewis, Helen Ballard, Mary Helen Bess, Louise Eckard.

BASEBALL TEAM

Front row left to right: Bill MacCarter, Bill Kirk, Robert Long, Bobby Rogers, John Turner.

Second row left to right: Mr. Johnson, Coach, Robert Carper, Gene Vest, Kenneth Dilley, Merriel O'Connor, Henderson Keith.

GIRL'S 4-H CLUB

Front row left to right: Regina Griffith, Helen Meadows, Anna Sue Maupin, Margaret Harmon, Mary Agnes Holcomb, Hazel Armentrout.

Second row left to right: Reba Troxell, Meldona Reed, Virgie Reed, Catherine Eggleston, Ruth Drummond, Betty Lou Brisendine, Virginia Combs, Helen Eggleston, Jean Morris, Regena Hartless.

Third row left to right: Anna Dameron, Ruby Dotson, Louise Eckard, Dorothy Dixon, Martha Lewis, Armilda Snyder, June Morris.

BOY'S 4-H CLUB

Front row left to right: Sonny Dotson, Vernon Brown, Richard Wilkerson, Dean Andrews, William Cochrane.

Back row left to right: James Owens, Jack Byers, Gene Vest, Bill Kirk, Lewis Boone, Bill Mack Carter, Charles Graham.

"THE REFLECTOR" STAFF

Front row left to right: Dolores Owens, Helen Wickline, Arlene Long.
Back row left to right: Gene Traynor, Bill Mac Carter, Janie Carper, Bob Long, Bessie Thompson.

THE "MOUNTAIN NEWS" STAFF

Front row left to right: Regenia Griffith, Vergie Reed, Ruth Drummond, Helen Meadows.
Back row left to right: Reba Troxell, James Owens, Julian Armentrout, Raymond Hayslett, Betsy Looney.

DUNLAP FIRE FIGHTERS

Front row left to right: Jack Carter, Bill Kirk, Henderson Keith, Bill Mac Carter, Robert Long.

Second row left to right: Lewis Boone, Gene Traynor, Merriel O'Connor, Jack Howard, Byron Bratton, John Turner, Aaron Wilson.

BUS DRIVERS AND CARETAKER

Left to right: L. N. Howard, L. C. Reed, Henderson Booth, Mike Carter, Tom Long.

Features

Nancy Hayslett, Carnival Queen for 1948 and 1949

Snapshots

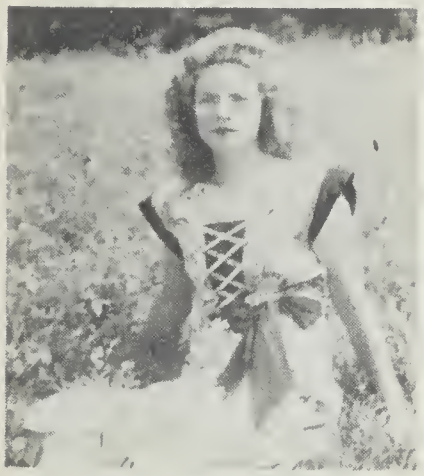
"Patty"

Ray and Roy

Merrell and Bob

Gaynelle and Tessie

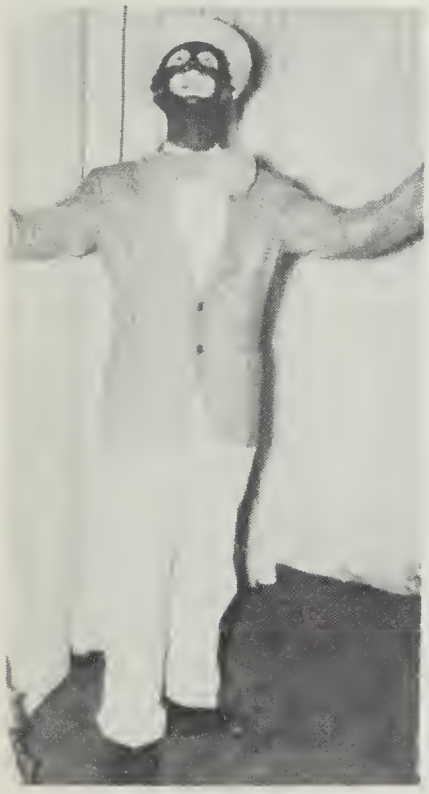
P-Sam

"Just Girls"

3 O'Clock

Character??

Coo and Bill

Mack

carefree

Mighty Good

Friends

Suckers

Loafing

Three of a Kind

Cute

Show me!

Shop Class

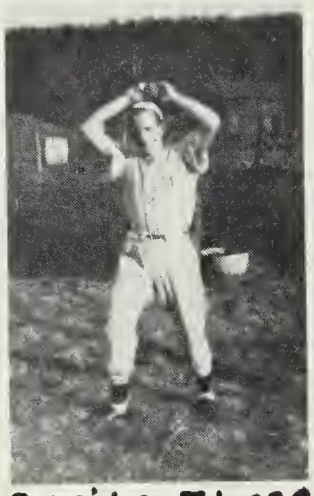
Strike Three

Basketball Star

"Sonny" "Chrysler"

Short 'N Sweet

Mary J. Lynn Carter

Sweet Sue

The Tempest

Say Ray

T.P.'s

Serious

Buddies

Huddle

Hubba!

Autographs

Advertising

The Courtesy Stores

Main St. Covington, Va. Dial 2186
Main St. Clifton Forge, Va. Phones 3-13

The Corner Super Market

101 Maple Avenue Dial 9211

Compliments of

Montgomery - Hill Drug Co.

Prescriptionist

314 Main St. Covington, Va.

Better Service in Drugs

F & B MARKET

Don W. Fauber Owner

Groceries - Frest Cured Meats

Phone 682 Covington, Virginia

STANLEY NICHOLS INC.

Your Friendly Studebaker Dealer

Covington, Virginia

COVINGTON MOTOR CO. INC.

We buy used cars. Highest cash dollar paid.

Have your car painted the Infra-Red way.

It costs no more. Phone 7321

STEFFEY'S CLEANERS

Cleaning

Pressing

Altering

For Fine Service

Phone 55

PHILLIPS CLEANERS

"Unexcelled Dry Cleaning"

Short Street Covington, Virginia

Compliments of

MAGAZINE STREET GROCERY

Dial 2171

Covington, Virginia

For Complete and Better

Wiring Electrical Service

COVINGTON ELECTRIC COMPANY

Maple Avenue Covington, Va.

Compliments of

CITIZENS STORE

Covington, Virginia

One of the States Finest
Air Conditioned We do our
We Cater to Tourists own baking

True Southern Hospitality

THE NEW PALACE RESTAURANT

320 Maine St. 1½ blocks off U.S. 60
Covington, Virginia

For Good Eats Come to the

Paramount Restaurant

We also have Soda Fountain

Compliments of Veteran's Taxi

Craft and Reardon - Drivers

Dial 5191

FITZGERALD & SONS

FURNITURE COMPANY

Covington, Virginia

Dial 9361

Complete Beauty Service

FRIENDLY BEAUTY SHOPPE

Dial Covington
3782

Peoples Bank Bldg. Main Street

Compliments of

PEERLESS CREAMERY

Covington, Virginia

Dial 6226

PAINTER AND ROBERTSON
Covington, Virginia

Style Shop for Men

Knox Hats
Arrow Shirts

Nunn-Bush Shoes
Curlee Suits

LINK'S TIRE AND BATTERY SHOP

Complete Auto & Electrical Service

Dial 5246
Riverside Avenue
Covington, Virginia

Compliments of

COUNTY MOTORS

DeSoto-Plymouth-International Trucks

Covington, Virginia

Compliments of

Sheriff "Bill" Henderson

Alleghany County

MIDWAY SERVICE STATION

New Route 60

Covington, Virginia

Compliments of

BUSY BEE

SANDWICH SHOP

Compliments of

Dr. C. B. Collins

Dentist

Phone 54

White Sulphur Springs, West Va.

For A Complete Line of Furniture
Building Materials
Bathroom & Kitchen Fixtures

Visit Bowling Hardware and
Furniture Company

White Sulphur Springs, West Va.

Phones 37 and 350

For Complete and Better Wiring
Electrical Service

COVINGTON ELECTRIC COMPANY

Maple Ave. Covington, Va.

THE MAIN STREET GROCERY

THE STOP AND SHOP STORE

SMITH'S MARKET

Owned and Operated by Albert Smith, Jr.

Your Quality Grocer

ROADCAP AND LAWLER INC.

103 Maple Avenue

General Electric and Norge Dealer

For Alleghany County

Also

Zenith radio-record players
oil heat

All small appliances
Electrical wiring materials

PARR DRUG COMPANY

331 Main Street

Telephone 5296

Par Values at Parr's

COVINGTON HARDWARE & FURNITURE COMPANY

Covington, Virginia

Established 1893

Compliments of

LOVING FUNERAL HOME

Maple Avenue Covington, Va.

We make pictures and do framing

Ambulance Service

Compliments of

HODGES JEWELRY STORE

AND

PAR DRUG COMPANY

HAROLD'S JEWELER

Registered Jeweler, American Gem Society

Our knowledge is your protection

Harold B. Hodges, Owner

E. A. Snead Furniture Co. Inc.

Home Outfitters Complete

207 Maple Avenue Phone 4261

Covington, Virginia

Compliments of

General Office Supplies

114 South Maple Avenue

Covington, Virginia

Lugar's Taxi Service

Quick and reliable

Covington, Virginia

Dial 2181-2182-2183 Radio dispatched

Two Offices

Greyhound Bus Depot Opposite C&O Depot

HUGHES COMPANY

Electrical Appliances Wiring Supplies

205 Maple Avenue Covington, Virginia

ALLEGHANY HARDWARE COMPANY, INC.

Paints, Varnishes, Oils and Brushes
Roofing, Fencing, Guns, Ammunition
Farming Tools, Fishing Tackle

Dial 2123 Covington, Virginia

QUALITY BAKERY

Cakes, Pies, French Pastries
and Bread
128 Maple Avenue
owned by Juliette and Melvin Shylett

POWELL PLUMBING AND HEATING

Covington, Virginia

Warren L. Powell

Dial 4291

BURR STUDIO
Quality Photography

People's Bank Building
Covington, Virginia

Dial 9281

Proper Hair Shaping
and
Professional Permanent Waves

MODERN BEAUTY SHOP
Covington, Virginia

Dial 7211

ROOKLIN'S DEPT. STORE

Maple Ave.

Congratulations
to the graduating class

For better values at lower prices

"You'll Like Trading at Traylor's"

TRAYLOR FURNITURE CO.
INCORPORATED
The Home of Fine Furniture

332 West Main St.
Phone 287
Covington, Virginia

COMPLIMENTS

of

STONEWALL STATION

COMPLIMENTS

of

FAIRVIEW SERVICE STATION

Say it with Flowers

on all occasions

EVAN'S FLOWERS
Dial 3231

Home sewing is easy if you
know the short cuts.

SINGER SEWING CENTER
Main and Bridge St.
Covington, Virginia

GOODYEAR SERVICE STORE

Covington Virginia

Compliments of

J. L. Davis Furniture Co.

107 Maple Avenue, Covington, Virginia

Dial 5266

COMPLIMENTS

of

J. C. PENNEY CO.

COMPLIMENTS OF

LEGGETTS DEPARTMENT STORE

Covington, Virginia

The Home of Better Values

Outfitters For The Entire Family

FINIS

As we turn through the pages of this book, we will think of the grand times we have had at Dunlap and of the many friends that we have had.

We will always remember our friends that have helped us to achieve so much at Dunlap. Our class sponsor, faculty, and members of the Board of Education have indeed helped us through our school years.

So this is the end of our school years, but just the beginning of our life's work. We now close this volume with this thought, "You never get anywhere without trying."